

ශ්‍රී ලංකා විභාග දෙපාර්තමේන්තුව ශ්‍රී ලංකා විභාග දෙපාර්තමේන්තුව ශ්‍රී ලංකා විභාග දෙපාර්තමේන්තුව ශ්‍රී ලංකා විභාග දෙපාර්තමේන්තුව ශ්‍රී ලංකා විභාග දෙපාර්තමේන්තුව  
 இலங்கைப் பரீட்சைத் திணைக்களம் இலங்கைப் பரීட்சைத் திணைக்களம் இலங்கைப் பரීட்சைத் திணைக்களம் இலங்கைப் பரීட்சைத் திணைக்களம் இலங்கைப் பரීட்சைத் திணைக்களம்  
 Department of Examinations, Sri Lanka Department of Examinations, Sri Lanka Department of Examinations, Sri Lanka Department of Examinations, Sri Lanka Department of Examinations, Sri Lanka  
 இலங்கைப் பரීட்சைத் திணைக்களம் இலங்கைப் பரීட்சைத் திணைக்களம் இலங்கைப் பரීட்சைத் திணைக்களம் இலங்கைப் பரīட்சைத் திணைக்களம் இலங்கைப் பரīட்சைத் திணைக்களம்  
 Department of Examinations, Sri Lanka Department of Examinations, Sri Lanka Department of Examinations, Sri Lanka Department of Examinations, Sri Lanka Department of Examinations, Sri Lanka

43 E I

Paper	Marks
I	

අධ්‍යයන පොදු සහතික පත්‍ර (සාමාන්‍ය පෙළ) විභාගය, 2019 දෙසැම්බර්  
 கல்விப் பொதுத் தராதரப் பத்திர (சாதாரண தர)ப் பரீட்சை, 2019 டிசெம்பர்  
 General Certificate of Education (Ord. Level) Examination, December 2019

10.12.2019 / 0830 - 0930

විභූ	I
சித்திரம்	I
Art	I

පැය එකයි  
 ஒரு மணித்தியாலம்  
 One hour

Examiner 1	
Examiner 2	
EMF	

\* Answer all questions on this paper itself.

Index No. : .....

- Referring to given photograph, fill in the blanks in questions 1 to 5.



- This temple is known as ..... by king Devanampiyathissa in the 3<sup>rd</sup> century B.C.
- This temple and its carvings belong to the ..... period.
- The rectangular slab carving found here, known as ..... is considered depicting Gupta art features.
- Stone carvings of the Elephants bathing and ..... are most excellent creations.
- The influence of Gupta art features and ..... art features can be seen in these carvings.



- For questions 6 to 10, write short answers.
- 6. Who is the architect, built Lankathilaka Temple of Gampola under the guidance of minister Senadhilankara?  
.....
- 7. What art features are depicting the art cock-fight (kukulporaya) by the artist K. Kanakasabhapathi?  
.....
- 8. Who is the artist illustrated the cartoon art representing the 43 group artists?  
.....
- 9. In which church of Kandy has the events of Christianity been painted depicting the Sri Lankan social background?  
.....
- 10. What type of temple is Medawala temple in which the paintings of Central Kandyan (Medamahanuwara) art tradition can be seen?  
.....
- Select the most suitable answer for questions 11 to 15 and underline it.
- 11. The Samadhi statue seen in Abhayagiri Vihara premises in Anuradhapura
  - (1) was carved in 7<sup>th</sup> century A.D.
  - (2) consists in Dyana mudra and Weerasana method.
  - (3) has the waved robe stucked to the body.
  - (4) has been carved according to the features of Amarawathi art tradition.
- 12. The Shiva temple No. 02 in Polonnaruwa
  - (1) was built on Pandya architectural features in South India.
  - (2) is the oldest temple dated 13<sup>th</sup> century A.D.
  - (3) was built to commemorate the wife of king Raaja Raaja.
  - (4) was built to commemorate the victories of king Rajendra Cholas.
- 13. The painting ‘Virgin of the Rocks’ of Leonardo da Vinci can be seen at
  - (1) the cluster of St. Mary’s Dela Gresi.
  - (2) the Sistine Chapel.
  - (3) National museum in London.
  - (4) Louvre Museum in France.
- 14. In the sculpture of ‘Lavocoon’ depicting the
  - (1) art features of Helanistic era.                      (2) basic features of Greek art.
  - (3) art features of classical period.                      (4) characteristics of the Greek realistic tradition.
- 15. Gal Viharaya or the Uththaramaya of Polonnaruwa is a
  - (1) place with statues built on Pallawa influence.
  - (2) place with four statues with similar features.
  - (3) vihara complex made of stone in during king Parakum period.
  - (4) ‘Patimagaraya’ built on the Mahayana Buddhist concept.
- Write complete sentences to clarify the meaning of each word given under question numbers 16 to 20.
- 16. Minaret : .....
- 17. Thiringithalaya : .....
- 18. Pannam Mats : .....
- 19. Gopura : .....
- 20. Cone Lacquer : .....



ශ්‍රී ලංකා විභාග දෙපාර්තමේන්තුව ශ්‍රී ලංකා විභාග දෙපාර්තමේන්තුව ශ්‍රී ලංකා විභාග දෙපාර්තමේන්තුව ශ්‍රී ලංකා විභාග දෙපාර්තමේන්තුව ශ්‍රී ලංකා විභාග දෙපාර්තමේන්තුව  
 இலங்கைப் பரீட்சைத் திணைக்களம் இலங்கைப் பரීட்சைத் திணைக்களம் இலங்கைப் பரීட்சைத் திணைக்களம் இலங்கைப் பரීட்சைத் திணைக்களம் இலங்கைப் பரීட்சைத் திணைக்களம்  
 Department of Examinations, Sri Lanka Department of Examinations, Sri Lanka Department of Examinations, Sri Lanka Department of Examinations, Sri Lanka Department of Examinations, Sri Lanka  
 இலங்கைப் பரීட்சைத் திணைக்களம் Department of Examinations, Sri Lanka Department of Examinations, Sri Lanka Department of Examinations, Sri Lanka Department of Examinations, Sri Lanka Department of Examinations, Sri Lanka

43 | I

අධ්‍යයන පොදු සහතික පත්‍ර (සාමාන්‍ය පෙළ) විභාගය, 2019 දෙසැම්බර්  
 கல்விப் பொதுத் தராதரப் பத்திர (சாதாரண தர)ப் பரீட்சை, 2019 டிசெம்பர்  
 General Certificate of Education (Ord. Level) Examination, December 2019

විඛ I / சித்திரம் I / Art I

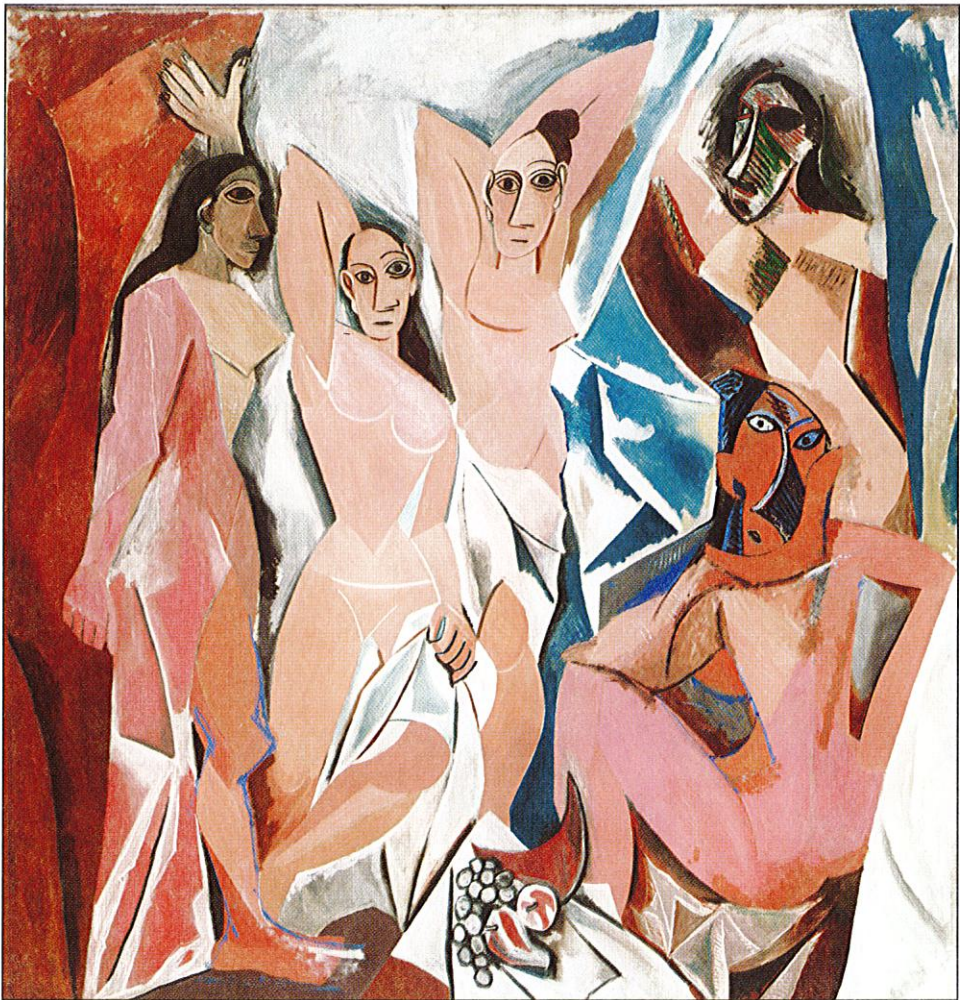

\*\*\*



- Select the most suitable picture from these given as **A, B, C, D, E** which are in close connection to pictures **21** to **25** and write its letter **on the dotted line**.

21.



(.....)



**A**

22.



(.....)



**B**

23.



(.....)



**C**

24.



(.....)

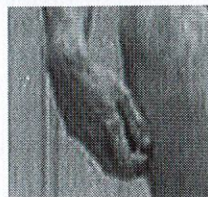

**D**

25.



(.....)

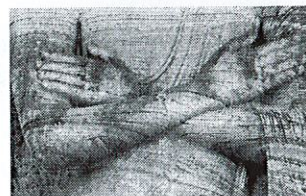

**E**

- Complete the sentences by filling the blanks with suitable word/s for questions **26** to **30**.

- ..... is the seal depicting the 'God of Horns' which is considered to be the prototype of Lord Shiva.
- The unique creation of Polonnaruwa artists using the rhythmic shapes of the lotus plant is in .....
- The honour of painting at the Dambulla Temple of Kandyan period goes to ..... artist generation.
- Among the pre-historic paintings in Europe, 17 feet long large cattle painting can be seen in ..... cave.
- Among the paintings at the sanctum of the Thiwanka image house in Polonnaruwa, Dewaradhanaya and ..... are the oldest paintings.

- Answer questions 31 to 35, referring to pictures F, G, H, I and J.

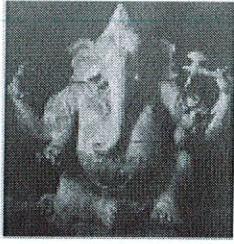

F



G



H

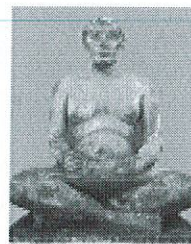

I



J

31. What is the technique of making the Hindu religious metal sculpture shown in letter F ?  
.....
32. In which kings period has the Ghandara statue depicting the natural feature shown in letter G been made?  
.....
33. Who is the artist of the water colour painting shown in letter H ?  
.....
34. What is the medium of the Egyptian sculpture depicting the person who is willing to write what his master said shown in letter I ?  
.....
35. What kind of painting technique can be seen, the Ajantha painting called 'Apsara' shown by letter J ?  
.....

- Identify the colour painting given to you and write **five** meaningful sentences appreciating its artistic qualities under given subtitles, 36 to 40. (Answering in one word will be a reason for not getting marks.)

36. About the Artist : .....
37. Topic depicting : .....
38. The way of composition : .....
39. About the influence : .....
40. Expressions of feelings : .....





# PAST PAPERS WIKI

ප්‍රශ්නපත්‍ර පොත්  
ගෙදරටම ගෙන්වා ගන්න  
ඔන්ලයින් ඕඩර් කරන්න

[www.store.pastpapers.wiki](http://www.store.pastpapers.wiki)

වෙත යන්න



## ONLINE BOOK STORE

An evening of fun for young readers

