



සා/සවුත්ලන්ඩ්ස් විද්

සා/සවුත්ලන්ඩ්ස් විද්

සා/සවුත්ලන්ඩ්ස් විද්

G/ Southlands College

සා/සවුත්ලන්ඩ්ස් විද්‍යාලය

Southlands College සා/සවුත්ලන්ඩ්ස්

Southlands College සා/සවුත්ලන්ඩ්ස්

Southlands College සා/සවුත්ලන්ඩ්ස්

3rd Term Test

Grade 8

Western Music

Hour 2

Index no:-

Name:-

Paper I

Answer all the Questions

(01) Underline the correct answer

1. What is a social function?

(a) Prize giving

(c) Independence day

(b) Birthday party

(d) Christmas

2. Which scale has this signature?

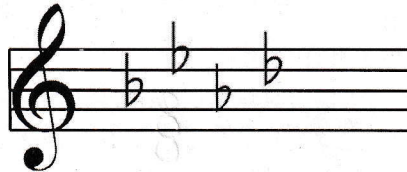

(a) D^b major
(c) G^b major

(b) E^b major
(d) A^b major

3. What is the highest pitch string instrument?

(a) Viola

(c) Violin

(b) Double bass

(d) Cello

4. W.A. Mozart was born in

(a) 1770

(c) 1732

(b) 1756

(d) 1809

5. What is the meaning of "Adagio"?

(a) Slow

(c) At a moderate pace

(b) lively

(d) Very quick

6. To which province the Yak Beraya belongs?

(a) Central

(c) Southern

(b) Sabaragamuwa

(d) Western

7. What is this?

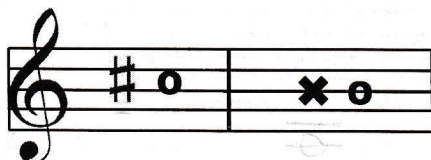

(a) Tone

(c) Diatonic semitone

(b) Chromatic Semitone

(d) Enharmonic equivalent

8. The height or depth of sound is known as

- | | |
|---------------|------------|
| (a) Frequency | (b) Pitch |
| (c) Amplitude | (d) Timbre |

9. Who composed "Fidelio" Opera?

- | | |
|-----------------|--------------------|
| (a) W.A. Mozart | (b) J.S. Bach |
| (c) F.J. Haydn | (d) L.V. Beethoven |

10. A composition for three performers is known as a

- | | |
|-------------|-------------|
| (a) Duet | (b) Trio |
| (c) Quartet | (d) Quintet |

11. Which scale has 3 sharps?

- | | |
|---------------------|-------------|
| (a) E \flat major | (b) E major |
| (c) D major | (d) A major |

12. In which period the piano was invented?

- | | |
|---------------|-------------|
| (a) Classical | (b) Baroque |
| (c) Romantic | (d) Modern |

13. What type of a triad is this?



- | | |
|-----------|----------------|
| (a) Major | (b) Augmented |
| (c) Minor | (d) Diminished |

14. Which time signature is suitable for the given rhythmic pattern?

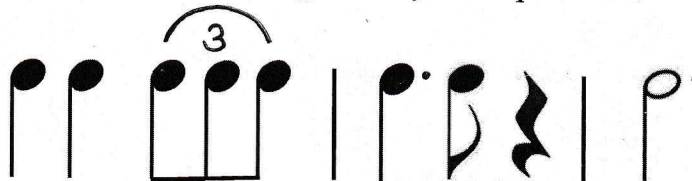

- | | | | |
|-------------------|-------------------|-------------------|-------------------|
| (a) $\frac{2}{4}$ | (b) $\frac{6}{8}$ | (c) $\frac{4}{4}$ | (d) $\frac{3}{3}$ |
|-------------------|-------------------|-------------------|-------------------|

15. What is this note?

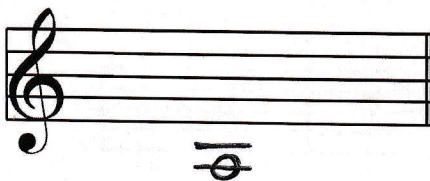

- | | |
|-------|-------|
| (a) E | (b) A |
| (c) G | (d) F |

16. Plucking the strings of an instrument is known as

- (a) Pizzicato
- (b) Harmony
- (c) Arco
- (d) Coda

17. What is the frequency of the given note?

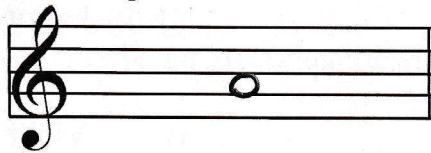

- (a) 256 Hz
- (b) 512 Hz
- (c) 880 Hz
- (d) 440 Hz

18. What is the indefinite pitch percussion instrument?

- (a) Bass drum
- (b) Xylophone
- (c) Glockenspiel
- (d) Celesta

19. To which instrument the strings are tuned to the given notes?

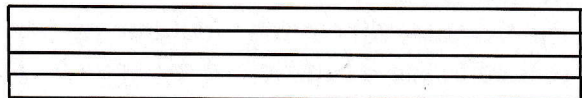

- (a) Double Bass
- (b) Viola
- (c) Cello
- (d) Violin

20. Which bird is associated with the Sinhala and Tamil new year and the male has a rounded quality that of an oboe?

- (a) Magpie - Robin
- (b) Grackle
- (c) Koel
- (d) Shama

21. What is the enharmonic equivalent of the given note?

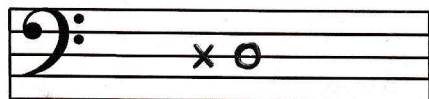

- (a) F Flat
- (b) E Flat
- (c) C sharp
- (d) B Double Sharp

22. What is the upper tetrachord of G major scale ?

- (a) D, E, F, G
- (b) G, A, B, C[#]
- (c) G, A, B, C,
- (d) D, E, F[#], G

23. Select the odd one .

- (a) Song Form
- (b) AB Form
- (c) Episodical Form
- (d) Three part Form\

24. What is the interval?

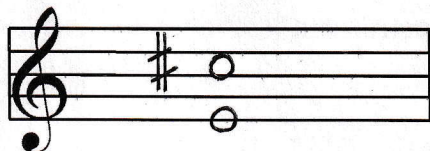

- | | |
|---------------------------|-----------------------------|
| (a) Minor 6 th | (b) Perfect 6 th |
| (c) Major 6 th | (d) Major 7 th |

25. All the instruments of the orchestra are generally tuned to

- | | |
|-------------|--------------|
| (a) Oboe | (b) Violin |
| (c) Bassoon | (d) Clarinet |

26. What is the sub mediant note of B^b Major scale ?

- | | |
|------------|-------|
| (a) G Flat | (b) E |
| (c) E Flat | (d) G |

27. Who was known as 'Shakespeare in music' ?

- | | |
|--------------------|-----------------|
| (a) W.A. Mozart | (b) F.J. Haydn |
| (c) L.V. Beethoven | (d) G.F. Handel |

28. What is the false statement?

- | |
|---|
| (a) Frequency is the number of vibration per second |
| (b) Middle C note has 256 Hz |
| (c) The greater the frequency the pitch would be higher |
| (d) Pitch is not related to the frequency of the sound |

30. Which of the following is not an opera?

- | | |
|---------------------|----------------------------|
| (a) Don Giovanni | (b) The Jupiter |
| (c) The Magic Flute | (d) The marriage of Figaro |

31. Which roman figure best suits the given triad?

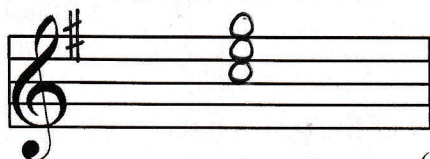

- | | |
|--------|---------------|
| (a) iv | (b) <u>V</u> |
| (c) vi | (d) <u>IV</u> |

32. What is the transposing string instrument?

- | | |
|-----------------|------------------|
| (a) Viola | (b) Violon Cello |
| (c) Double Bass | (d) Violin |

33. What is the value of the second dot of the given note?



- | | |
|-------|-------------------|
| (a) 1 | (b) $\frac{1}{2}$ |
| (c) 2 | (d) 4 |

34. Which composer become deaf at the latter part of his life?

- | | |
|-------------------|-----------------|
| (a) L.V.Beethoven | (b) D.Scarlatti |
| (c) W.A.Mozart | (d) J.S.Bach |

5. Select the odd group of instruments

- (a) Tubular bells, Timpani
- (c) Timpani, celesta

- (b) Celesta, Glockenspiel
- (d) Xylophone, Triangle

36. 'Baa Baa Black Sheep' is written in form

- (a) Ternary
- (c) Sonata

- (b) Binary
- (d) Minuet

37. Which composer is referred to as the 'Father of Symphony'?

- (a) L.V.Beethoven
- (c) F.J.Haydn

- (b) W.A.Mozart
- (d) G.F.Handel

38. What is the curved line joining two notes of the same pitch

- (a) tie
- (c) Slur

- (b) Stem
- (d) tail

39. What kind of a rhythm is this?



- (a) Quadruple
- (c) Compound duple

- (b) Duple
- (d) Triple

40. M.S.Fernando was a great Singer

- (a) Virindu
- (c) Light songs

- (b) Baila
- (d) Folk music

(40 marks)



ගා/සවුත්ලන්ඩ්ස් විදු
ගා/සවුත්ලන්ඩ්ස් විදු
ගා/සවුත්ලන්ඩ්ස් විදු

G/ Southlands College

ගා/සවුත්ලන්ඩ්ස් විදුසාලය

Southlands College ගා/සවුත්ලන්ඩ්ස්
Southlands College ගා/සවුත්ලන්ඩ්ස්
Southlands College ගා/සවුත්ලන්ඩ්ස්

3rd Term Test

Grade 8

Western Music

Index no:-

Name:-

Paper II

Answer all the Questions

1. 1) Name these notes

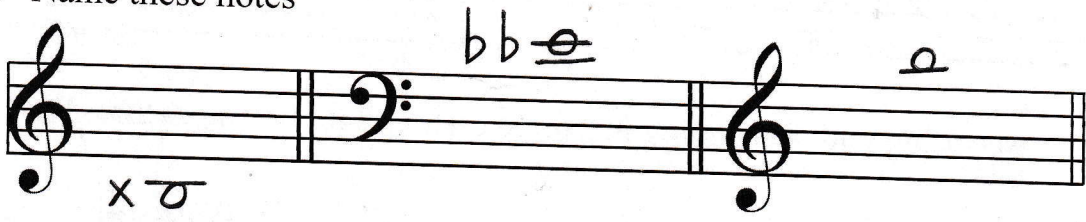

.....

2) Name these intervals

(3 marks)

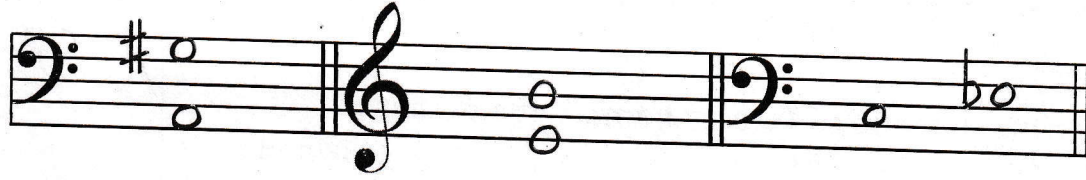

.....

3) Describe 2 of the following instruments Violin, Viola, cello, Double Bass (3 marks)

.....
.....
.....
.....
.....
.....
.....
.....
.....

2. 1) Write the following Tonic Triads

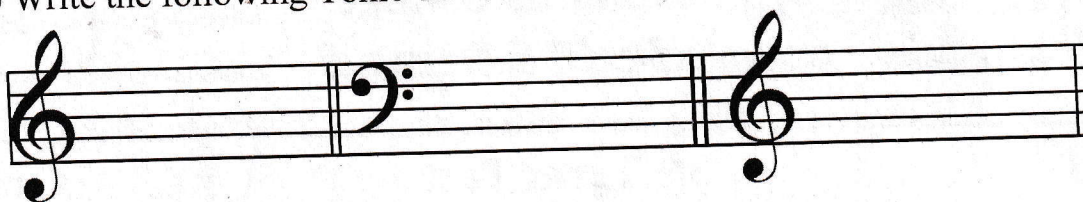

A Major

F major

E^b Major

(3 marks)

2) Write these scales.

(a) B^b Major ascending in F clef, use key signature, write in crotchets

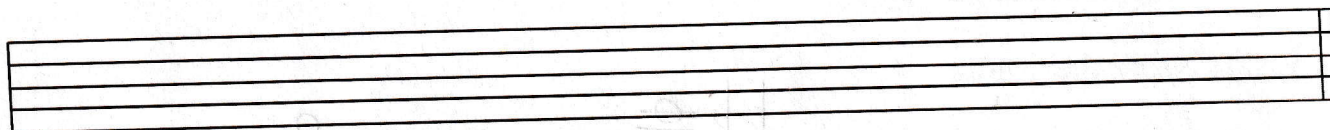

(b) E Major ascending and descending in Treble clef, without key signature. Write minims.

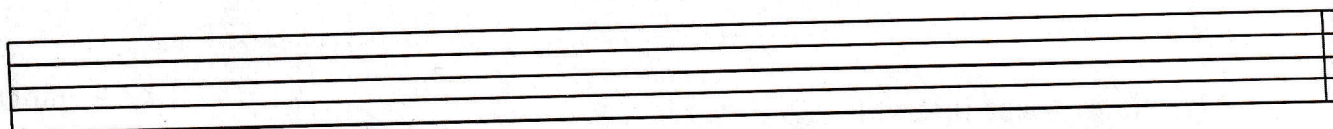

(3 marks)

3). Describe the structure of Ternary Form. Write examples.

.....

.....

.....

.....

.....

.....

3. 1) Transpose the given melody into Bass clef (same pitch)

(4 marks)

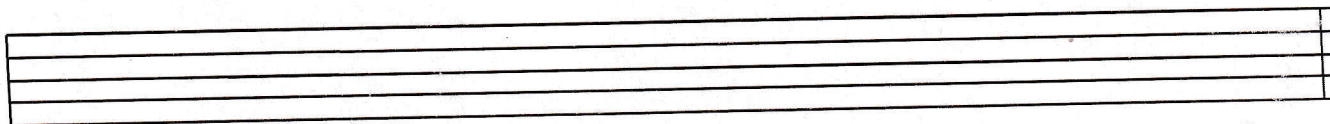
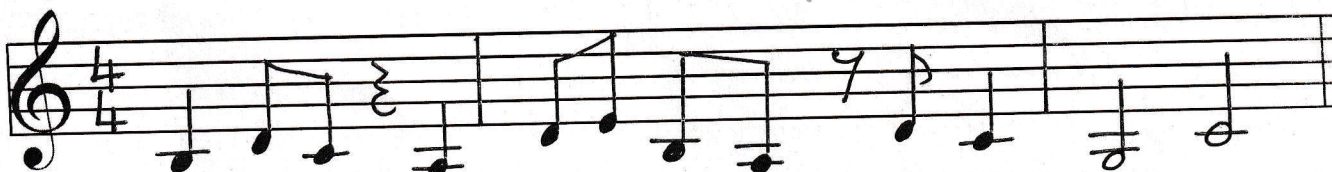

(3 marks)

2.) Add a rest or rests to complete the given bars



3.) Write the required notes

(3 marks)



Chromatic
Semitone
below

Diatonic
Semitone
above

Chromatic
Semitone
above

Diatonic
Semitone
below

(4 marks)

4.) Fill this chart

Name	Nationality	Year of Birth	Year of Death	Works
F.J.Haydn	1732	1809
.....	German	1827	9 symphonies
J.S.Bach	1685	Christmas oratorio
.....	Austrian	1791	Messiah
.....	German	1685	1759

(10 marks)



WWW.PastPapers.WIKI



LOL.Lk
Learn Ordinary Level

විභාග ඉලක්ක පහසුවෙන් ජයගන්න පසුගිය විභාග ප්‍රශ්න පත්‍ර



- Past Papers
 - Model Papers
 - Resource Books
- for G.C.E O/L and A/L Exams



විභාග ඉලක්ක ජයගන්න
Knowledge Bank



Master Guide

WWW.LOL.LK



**CASH
ON**

DELIVERY



Whatsapp contact
+94 71 777 4440

Website
www.lol.lk



**Order via
WhatsApp**

071 777 4440